

PROPOSED BARELAND STRATA PLAN OF LOT 5
SECTION 18 TOWNSHIP 15 NEW WESTMINSTER DISTRICT PLAN
EPP _____

DRAWING: MARCH 14, 2025
REV-R6

CIVIC ADDRESS:
11795 267th Street, Maple Ridge, B.C.



SCALE 1 : 750

ALL DISTANCES ARE IN METRES

The intended plot size of this plan is 432mm in width and 560mm in height (D size) when plotted at a scale of 1:750.

SW 1/4 of
NW 1/4

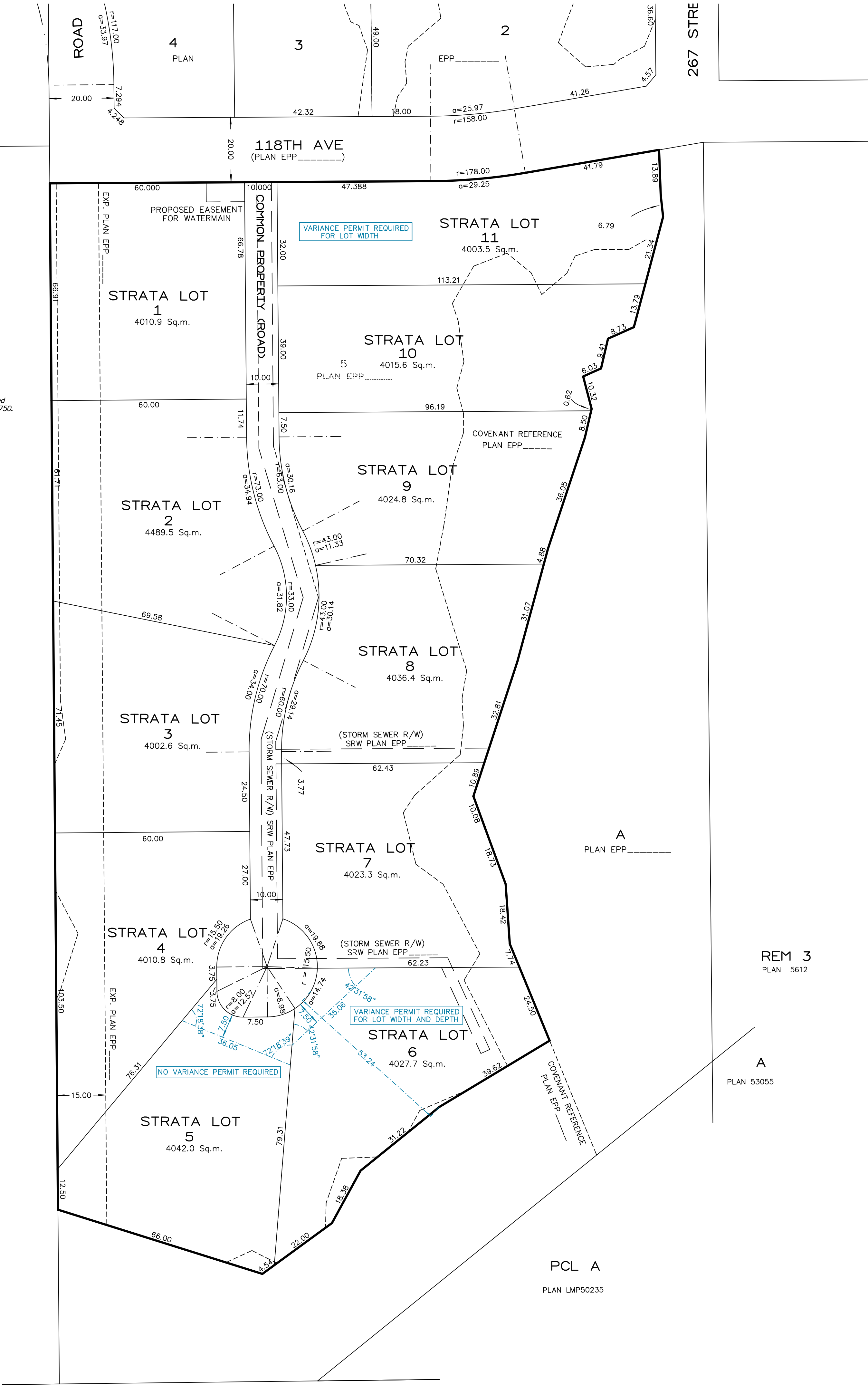

Perimeter Property boundary dimensions shown hereon, are derived from FIELD SURVEY.

If this plan is used in digital form, Target Land Surveying will only assume responsibility for information content shown on original unaltered drawing.

This Plan was prepared for CITY APPLICATION AND DISCUSSION purposes, and is for the exclusive use of our client. The signatory accepts no responsibility or liability for any damages that may be suffered by a third party as a result of reproduction, transmission or alteration to this document without consent of the signatory.

THIS PLAN LIES WITHIN THE METRO VANCOUVER REGIONAL DISTRICT