

**CITY OF MAPLE RIDGE  
BYLAW NO. 8093-2026**

A Bylaw to amend Schedule 'A' Zoning Map forming part of  
Zoning Bylaw No. 7600-2019, as amended

---

The Council of the City of Maple Ridge enacts as follows:

1. This Bylaw may be cited as "Maple Ridge Zone Amending Bylaw No. 8093-2026."
2. That parcel or tract of land and premises known and described as:

Lot 4 Section 19 Township 15 New Westminster District Plan 8097

and outlined in heavy black line on Map 1, a copy of which is attached hereto and forms part of this Bylaw, is hereby rezoned to RS-2 (Single Detached Suburban Residential).

3. Maple Ridge Zoning Bylaw No. 7600-2019, as amended and Schedule 'A' Zoning Map attached thereto are amended accordingly.

**READ** a first time the            day of            , 20

**READ** a second time the       day of            , 20

**READ** a third time the            day of            , 20

**ADOPTED** the                    day of            , 20

---

**PRESIDING MEMBER**

---

**CORPORATE OFFICER**

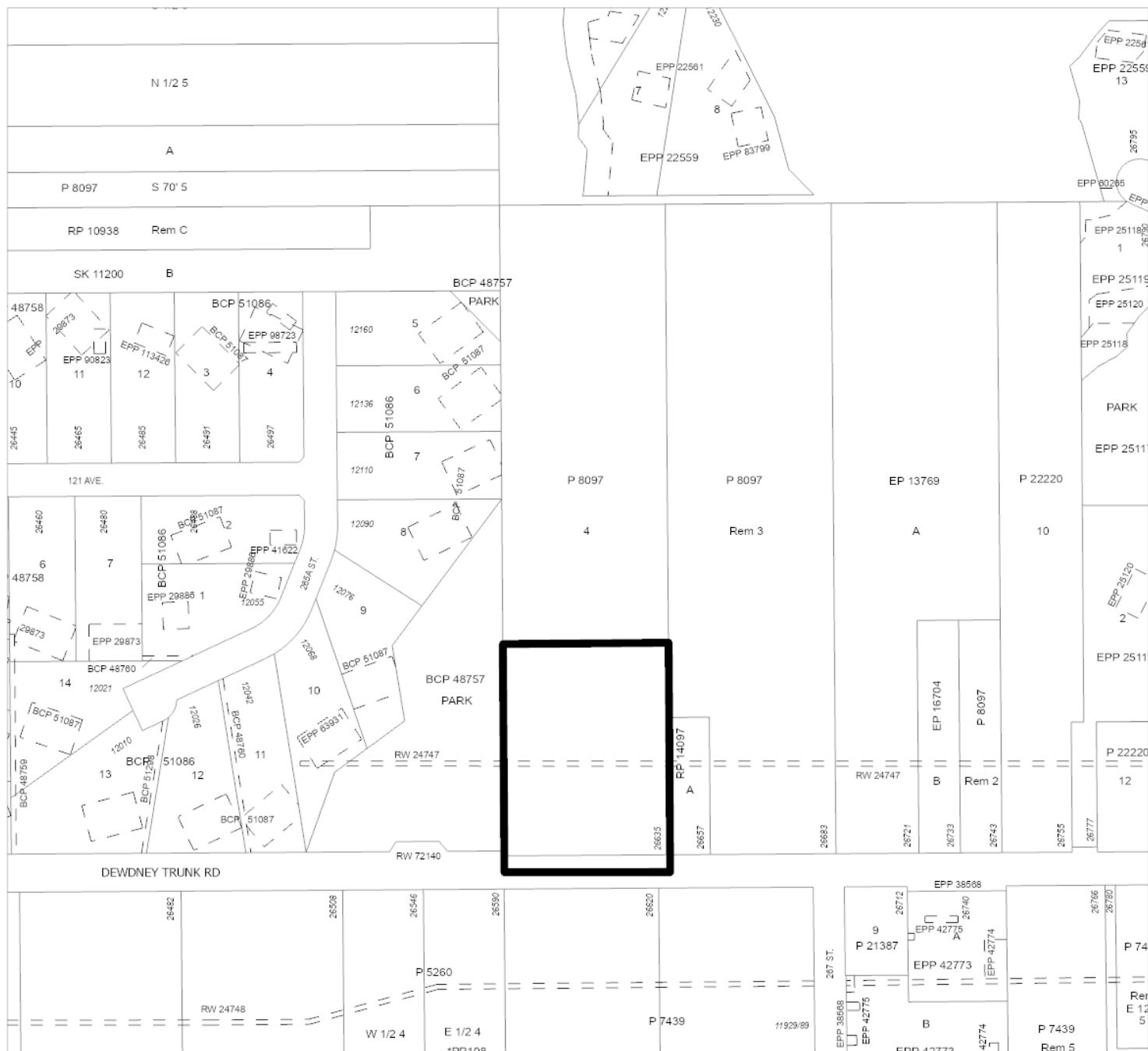

# ZONE AMENDING BYLAW

Bylaw No. 8093-2026

From: RS-3 Single Detached Rural Residential

To: RS-2 Single Detached Suburban Residential

# MAP 1



SCALE 1:3,500