

FUTURE PARK/ESA

FUTURE PARK/ESA

PARK/ESA

PARK/ESA

FUTURE PARK/ESA

PROPOSED 2 STOREY BUILDINGS

PROPOSED 2 STOREY BUILDINGS

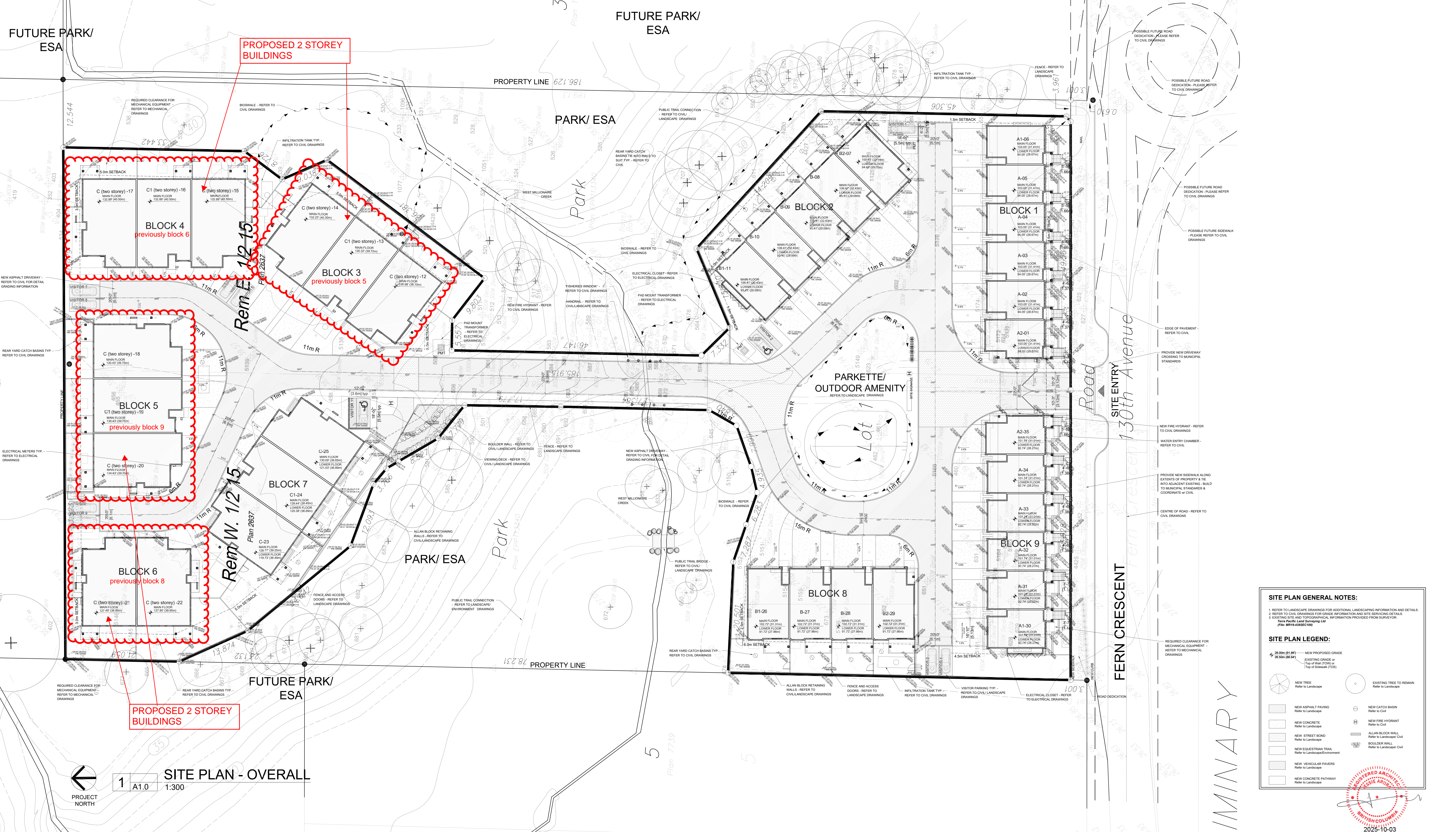

SITE PLAN - OVERALL

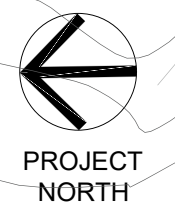

1 A1.0 1:300

**SITE PLAN GENERAL NOTES:**

- REFER TO LANDSCAPE DRAWINGS FOR ADDITIONAL LANDSCAPING INFORMATION AND DETAILS.
- REFER TO CIVIL DRAWINGS FOR GRADE INFORMATION AND SITE SERVICES DETAILS.
- EXISTING ELEVATION AND TOPOGRAPHICAL INFORMATION PROVIDED FROM SURVEYOR: *Terre Pacific Land Surveying Ltd (P/N: 9819-2352-010)*

**SITE PLAN LEGEND:**

	NEW PROPOSED GRADE		EXISTING TREE TO REMAIN
	NEW TREE		NEW CATCH BASIN
	NEW ASPHALT PAVING		NEW FIRE HYDRANT
	NEW CONCRETE		ALLAN BLOCK WALL
	NEW STREET BOND		BOULDER WALL
	NEW EQUESTRIAN TRAIL		FENCE AND ACCESS DOORS
	NEW VEHICULAR PAVERS		INFILTRATION TANK
	NEW CONCRETE PATHWAY		VISITOR PARKING

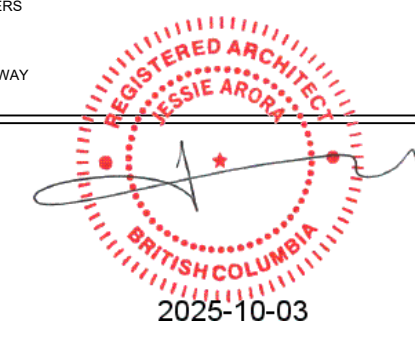

# Proposed Residential Development

23689 23717 FERN CRESCENT, MAPLE RIDGE, B.C.

WOOD LOCK DEVELOPMENTS  
ATELIER PACIFIC ARCHITECTURE INC.

MAY 13, 2021  
REVISED: OCTOBER 6, 2025

# DP 1.1

OVERALL SITE PLAN

